FIRN DIE MEKHATONIM AHEIM

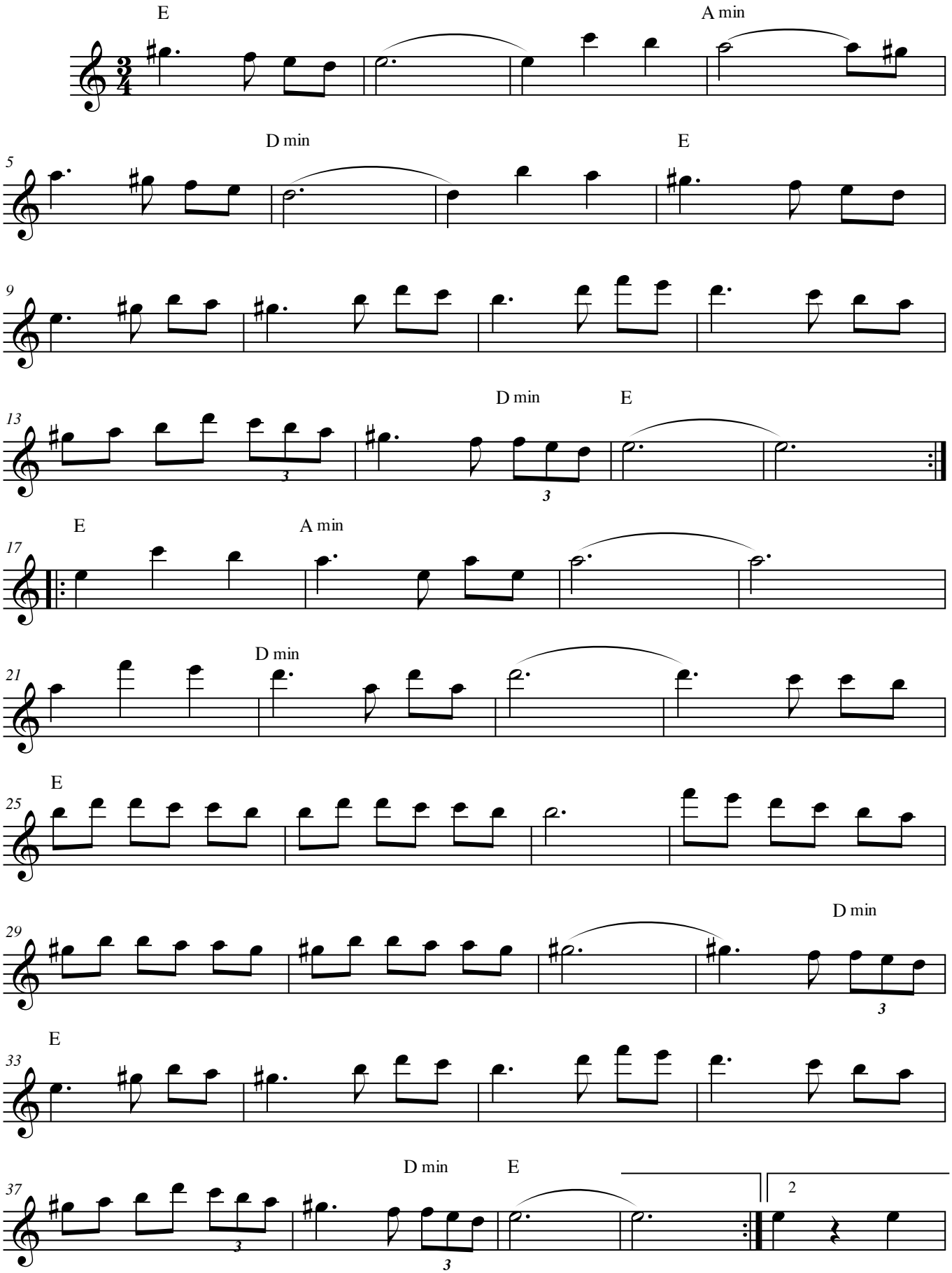

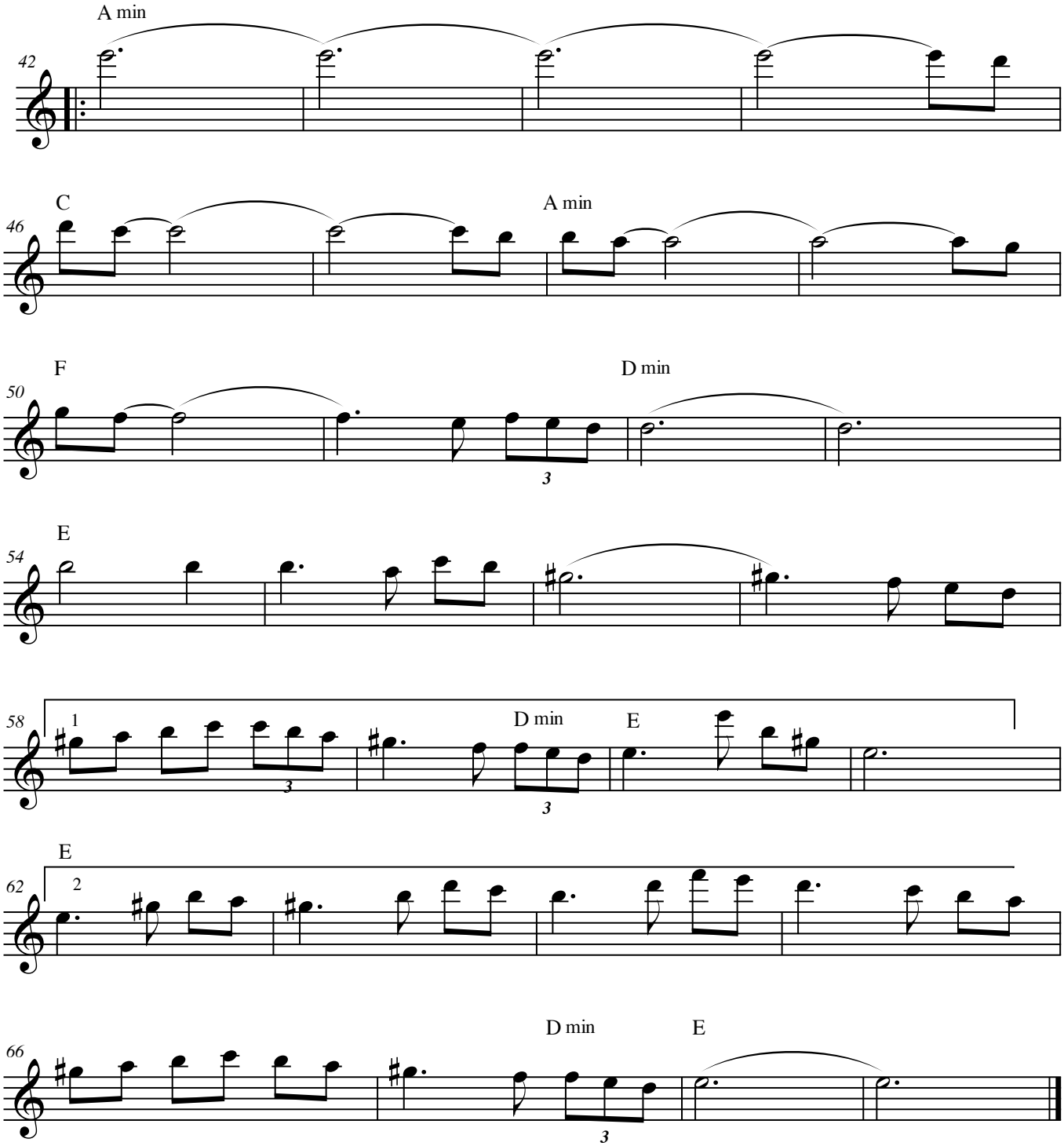
A min
42
C
A min
46
F
D min
50
3
E
54
58
1
D min
E
3
3
E
62
2
D min
E
66
3